Op. 10.

ADJEM ACHIRAN PICHREV

N.° 1.

عجم عشیران پیشرو

M.me Herzmainska de Slupno

Allegretto

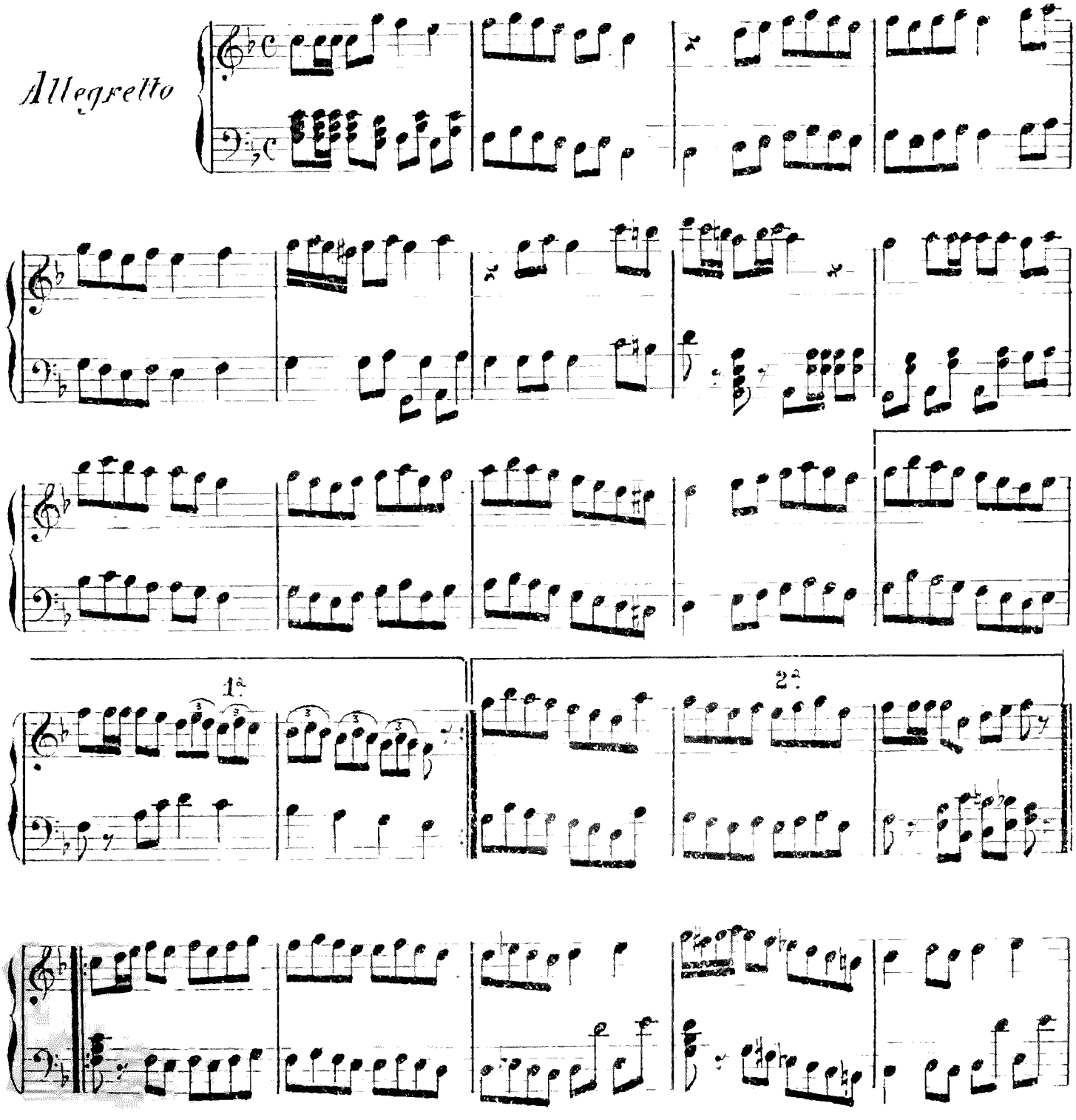

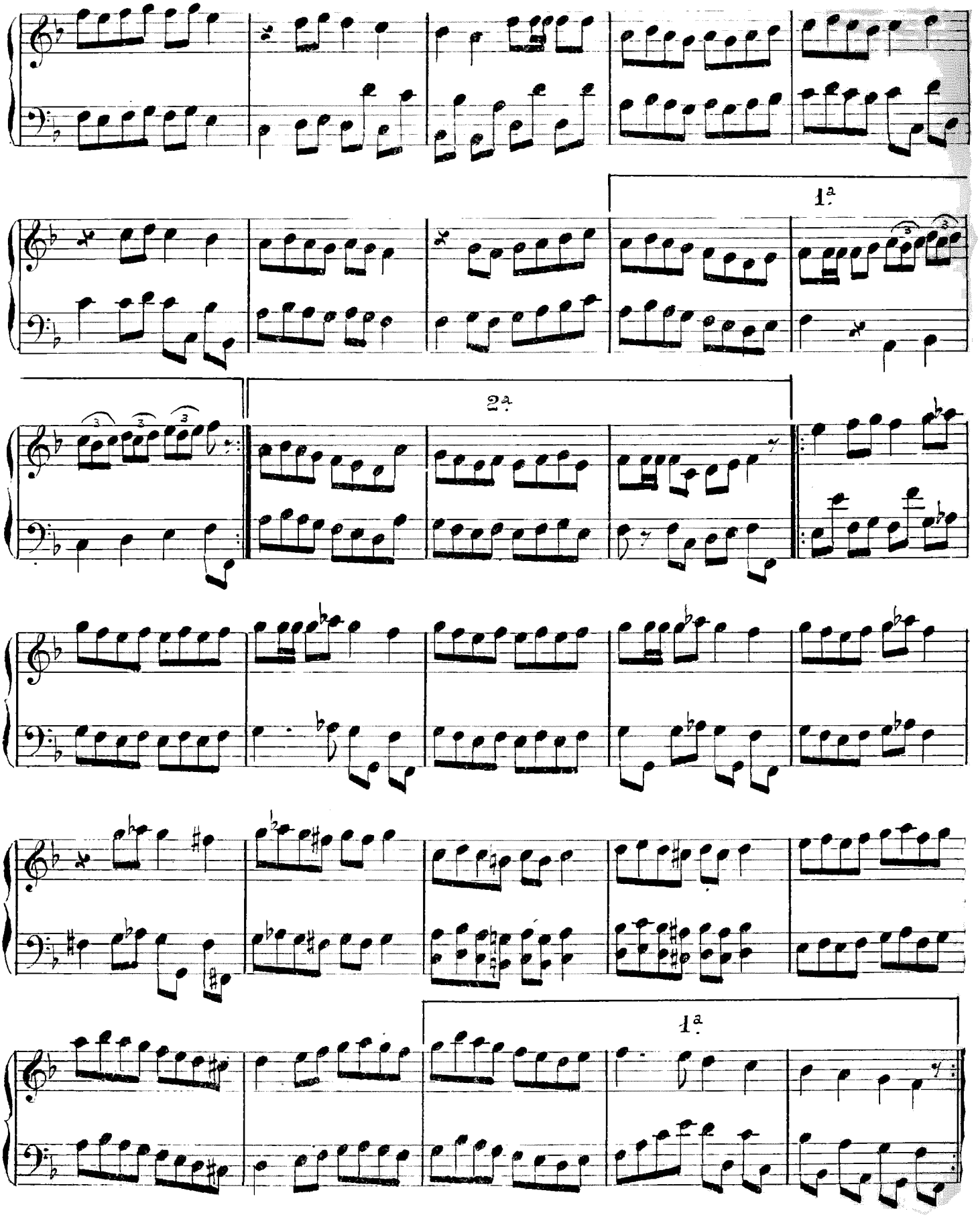
1.a
2.a
1.a

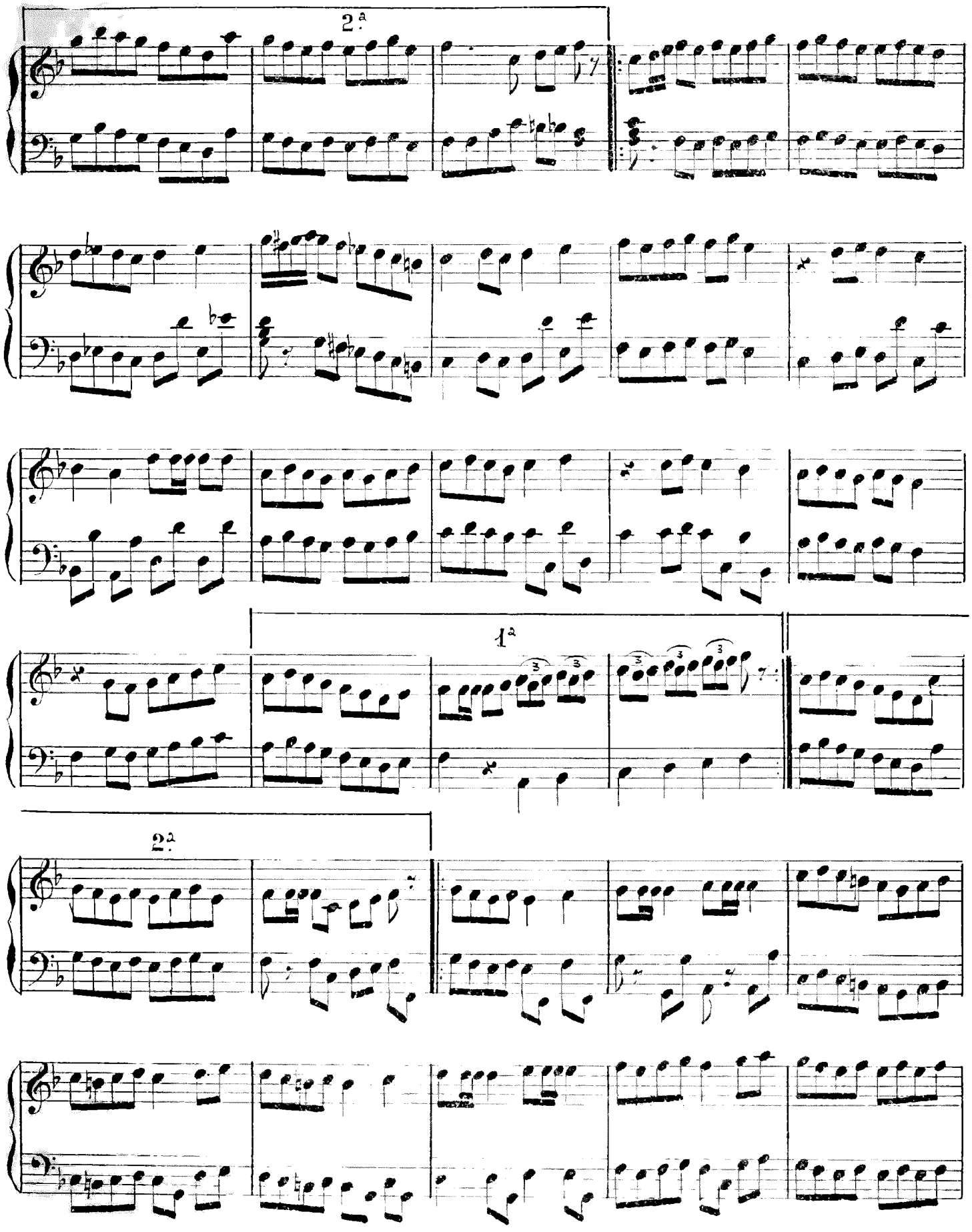
2.ª
1.ª
2.ª

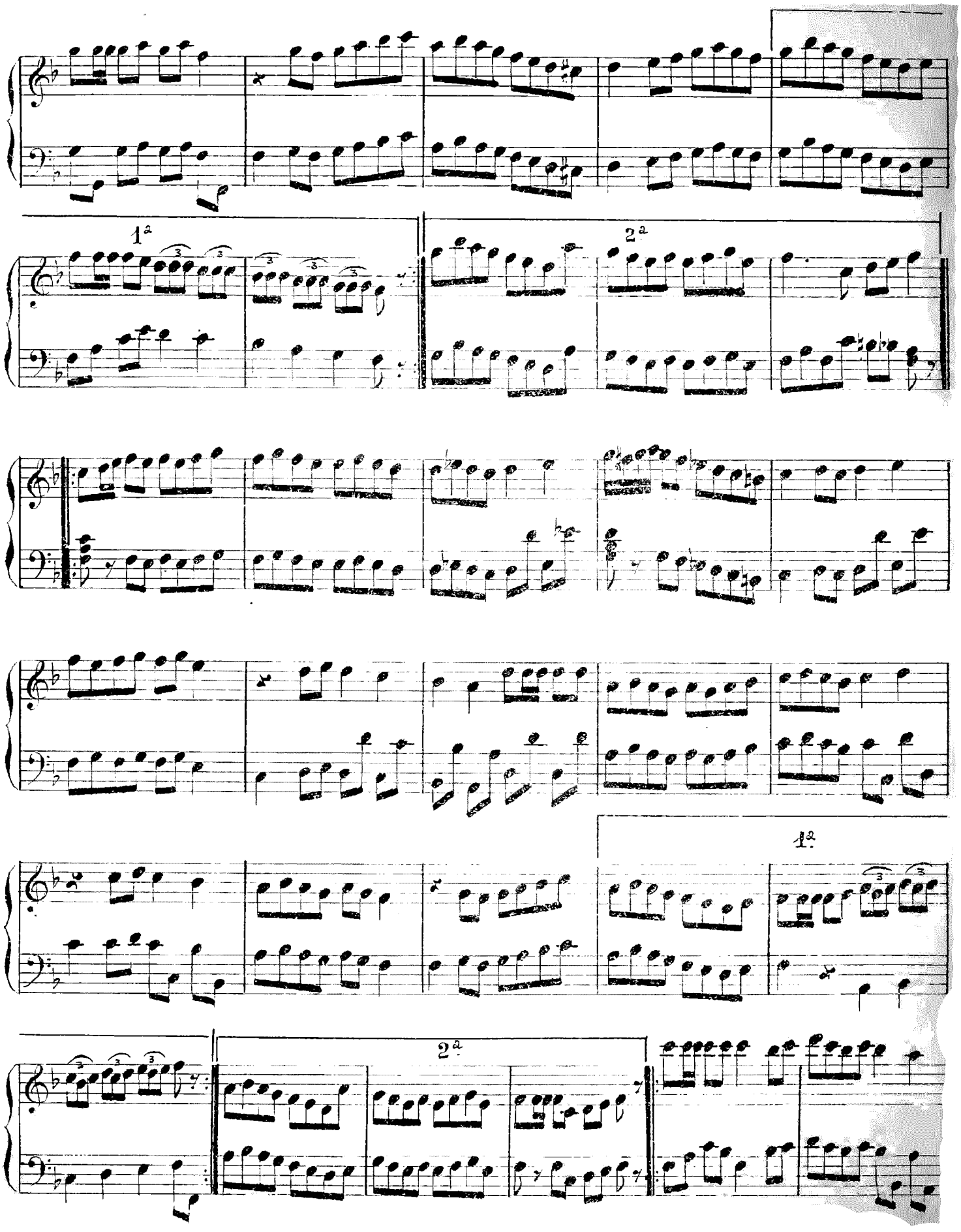
1a
2a
1a
2a

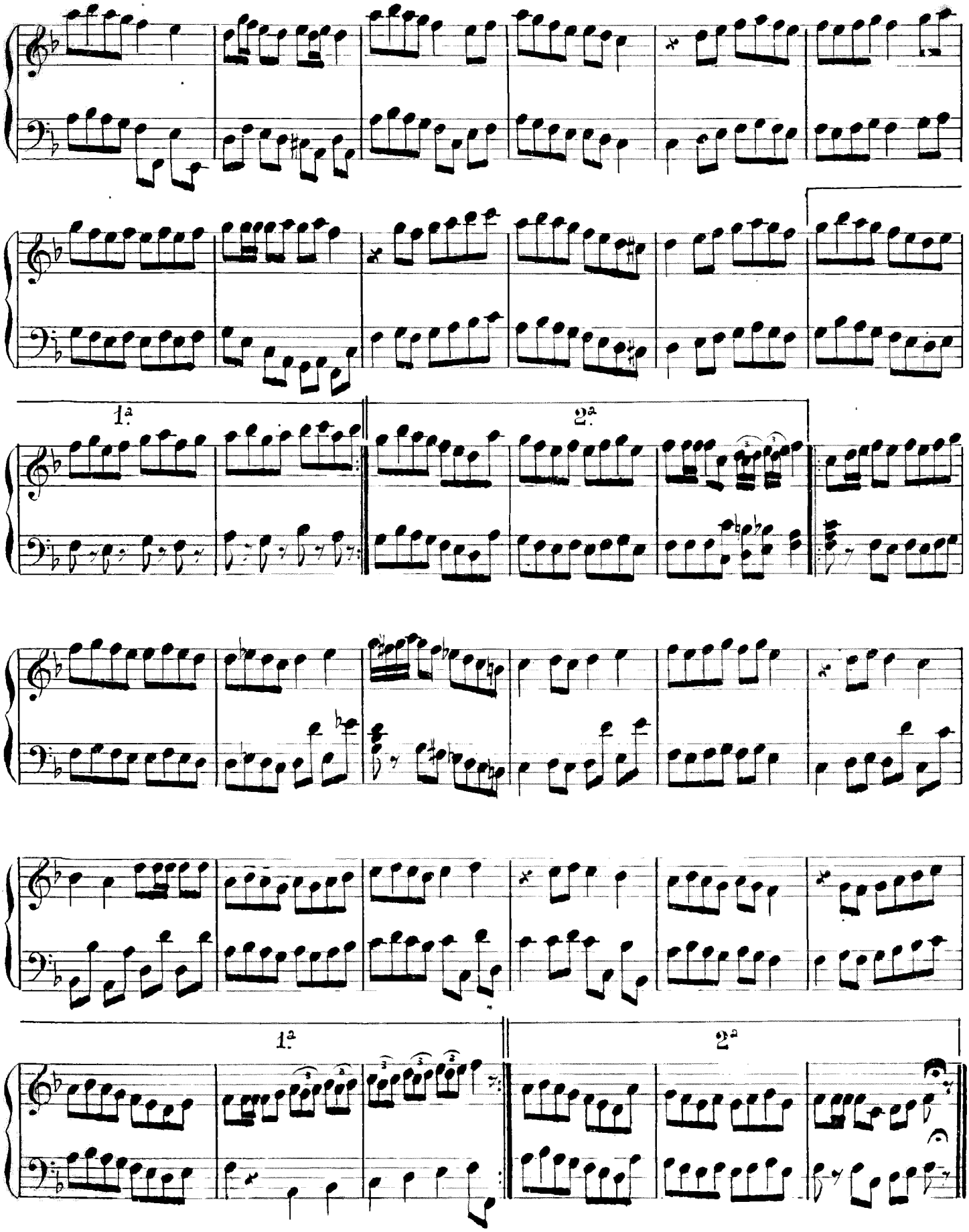
1.a
2.a
1.a
2.a

Op: 10.

نمرو ۲

ADJEM ACHIRAN BESTÉ

N.° 2.

عجم عشیران بسته

Méchami rhatiré bou gul séfa boulsa gueur

مشام خاطره بوی گل صفا بولسه کور

Mme. Herzmainska de Slupno

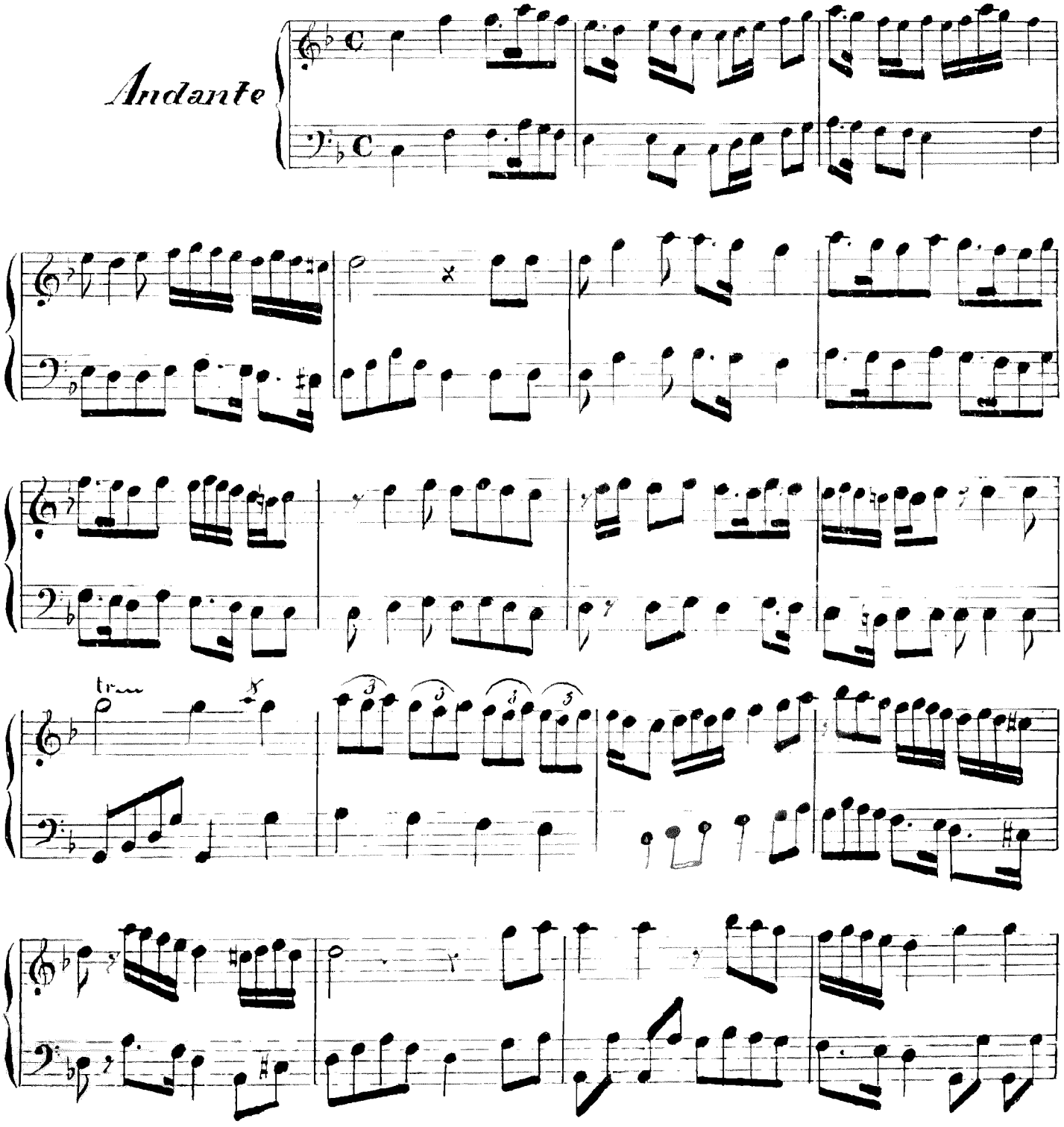

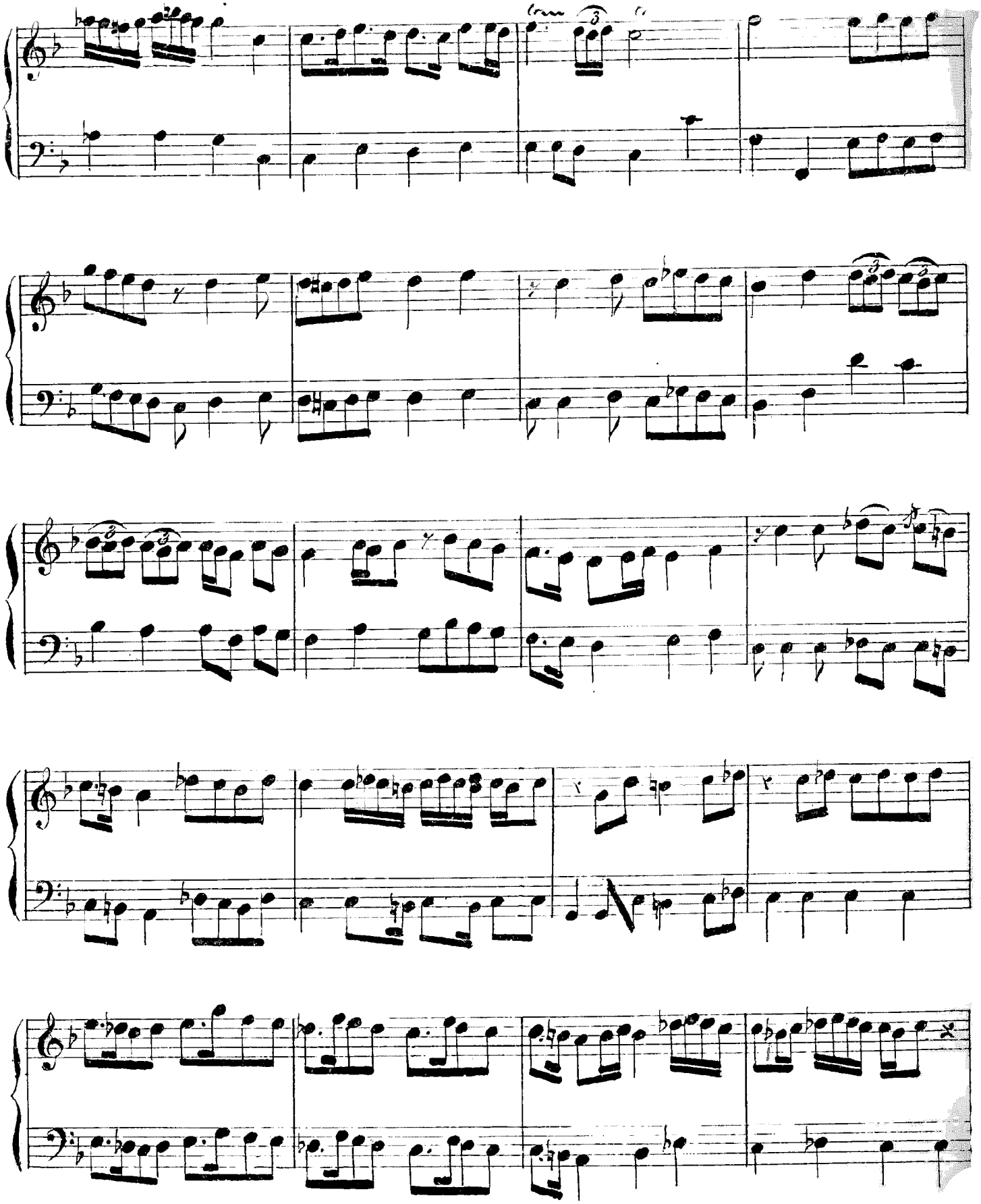

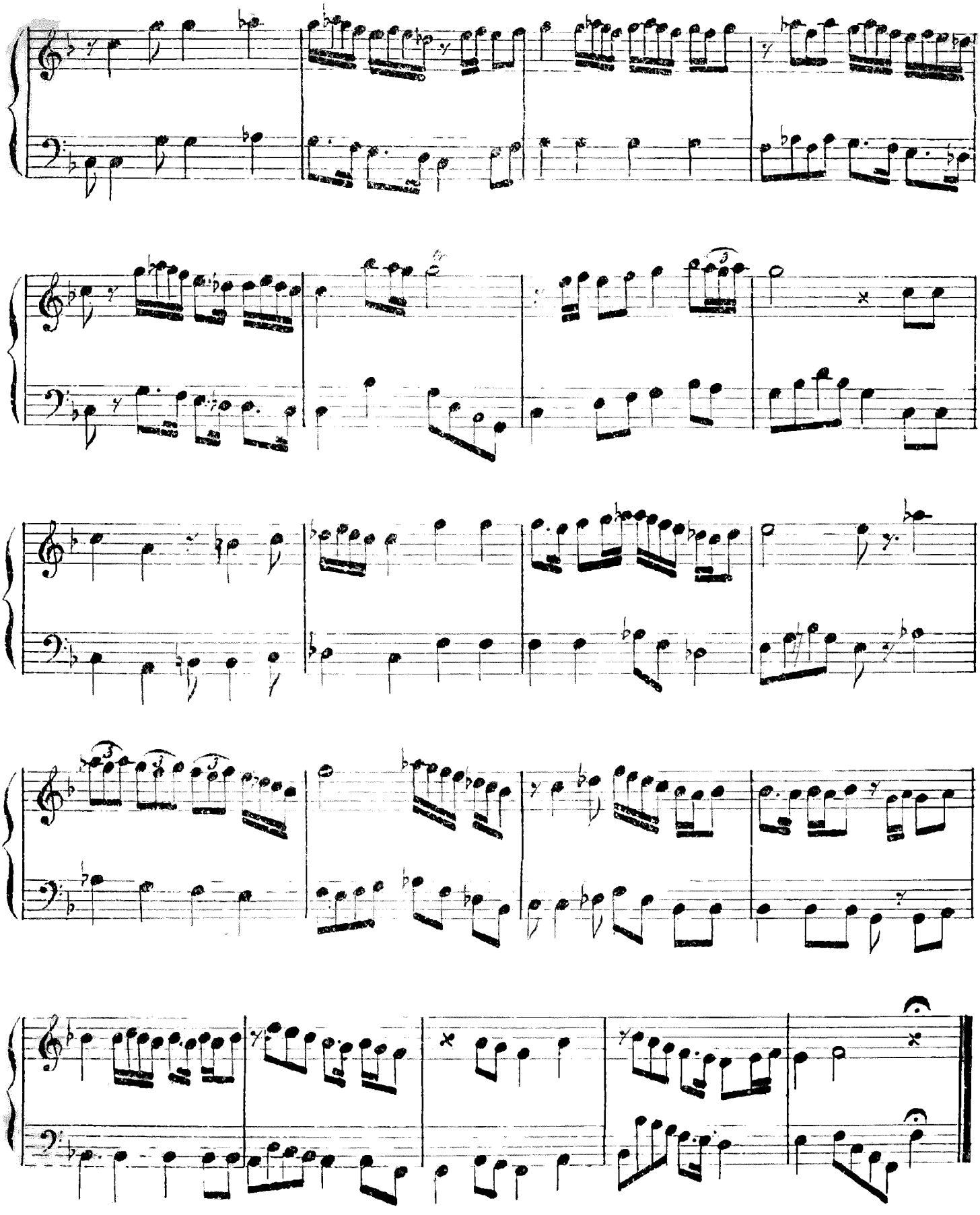

Op. 10.

نمرو ۳

ADJEM ACHIRAN CHARQI

N.° 3.

عجم عشیران شرقی

Iande dil ichqinlé ei chourhi chénim

یاندی دل عشقکله ای شوخ شنم

Mme. Herzmainska de Slupno

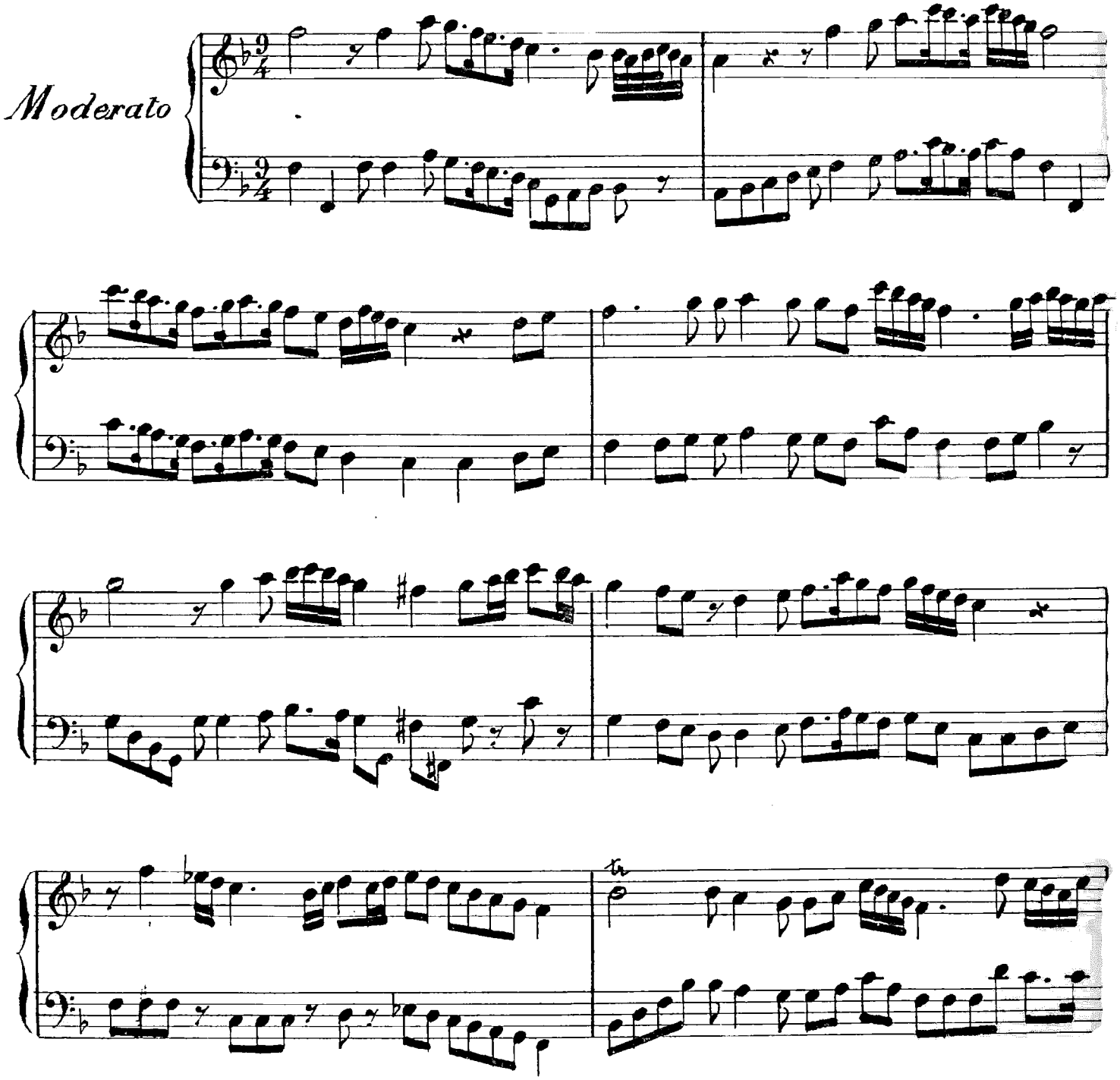

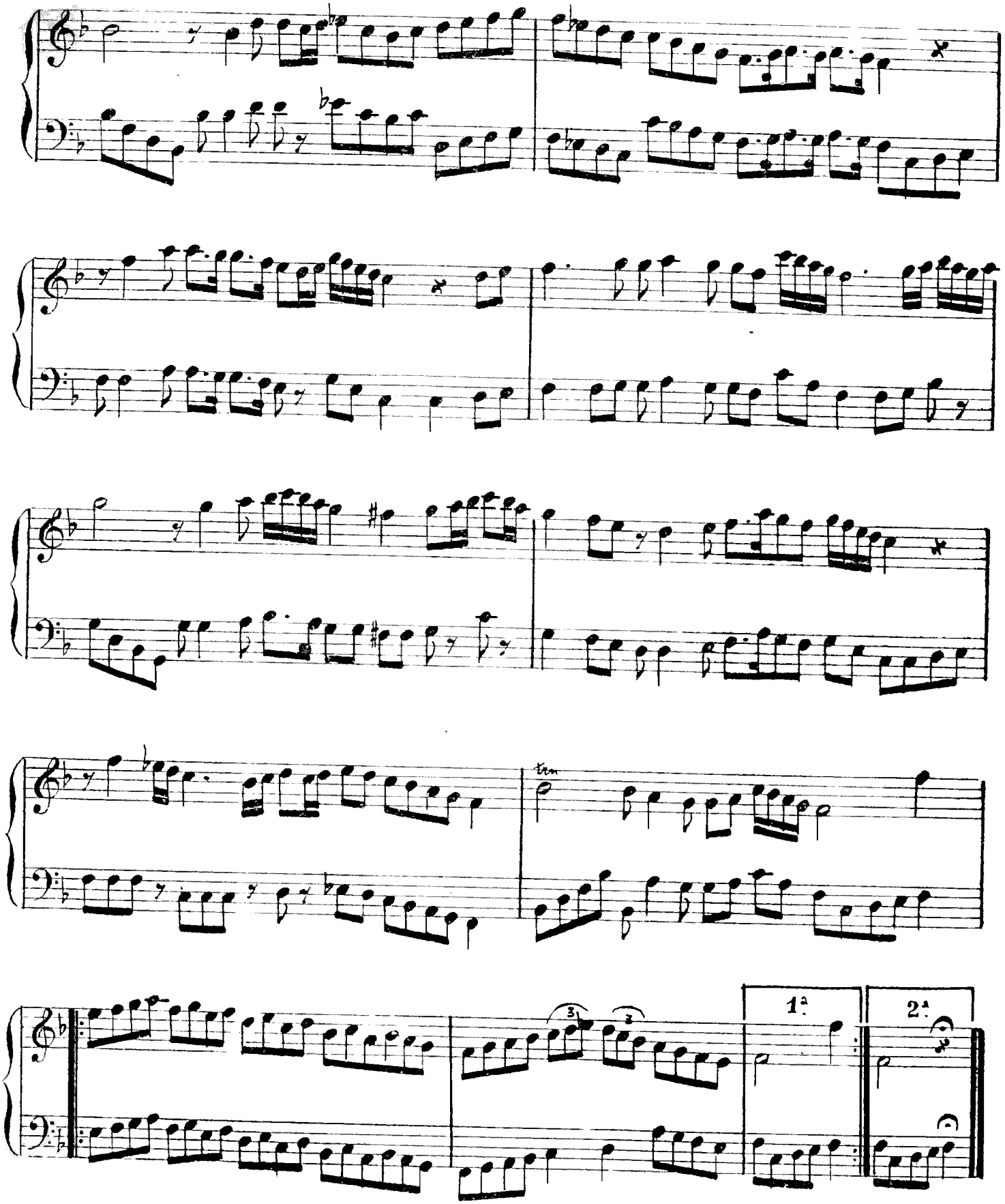
tm
1ª
2ª

Op. 10. ADJEM ACHIRAN BESTÉ SEMAIEH

نمرهٔ ٤

N.° 4.

عجم عشیران بستهٔ سماعیه

Ne havai bagh sazed ne kenari kecht mara

نه هوای باغ سازد نه کنار کشت مارا

M.me Herzmainska de Slupno

Allegro

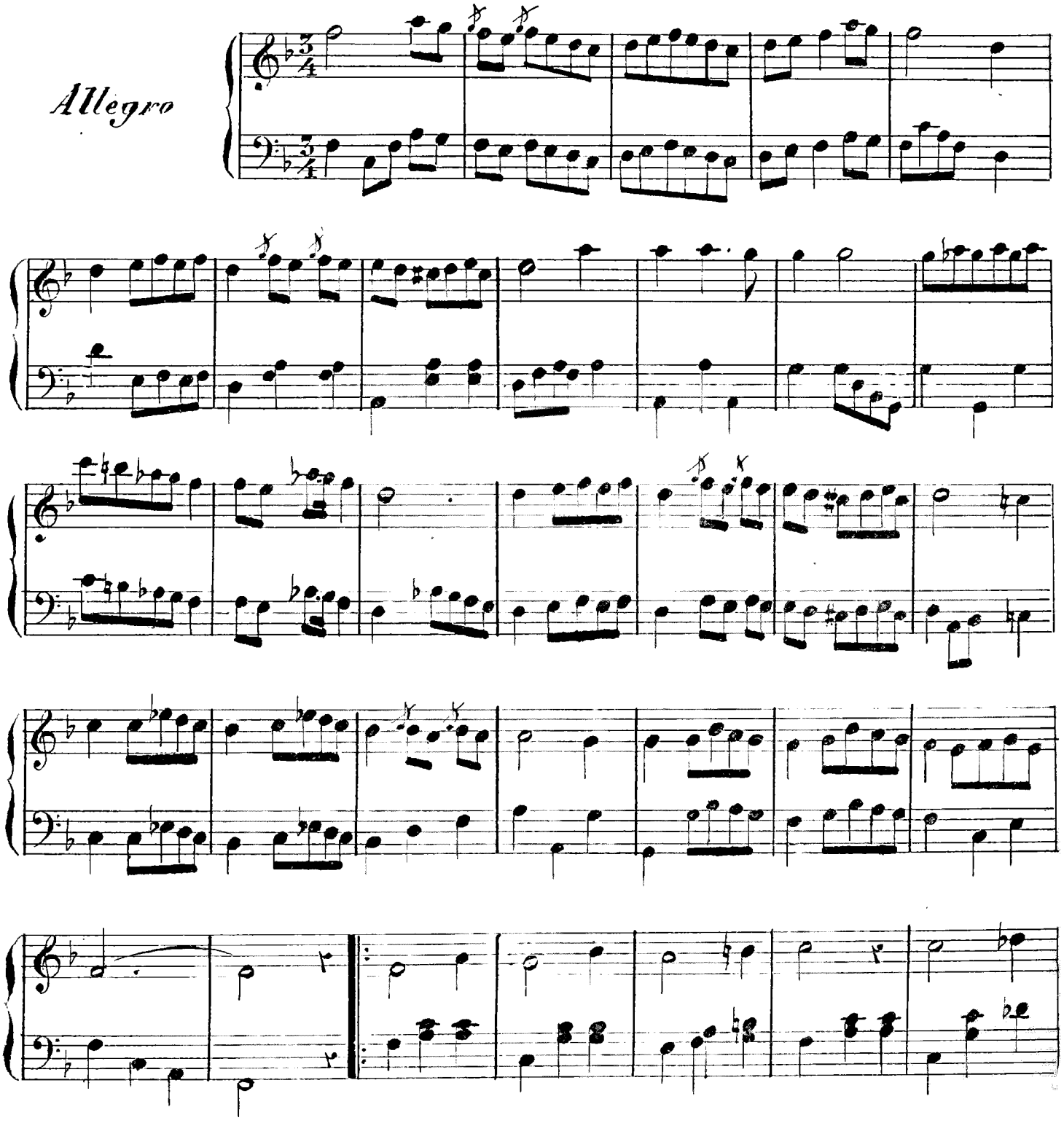

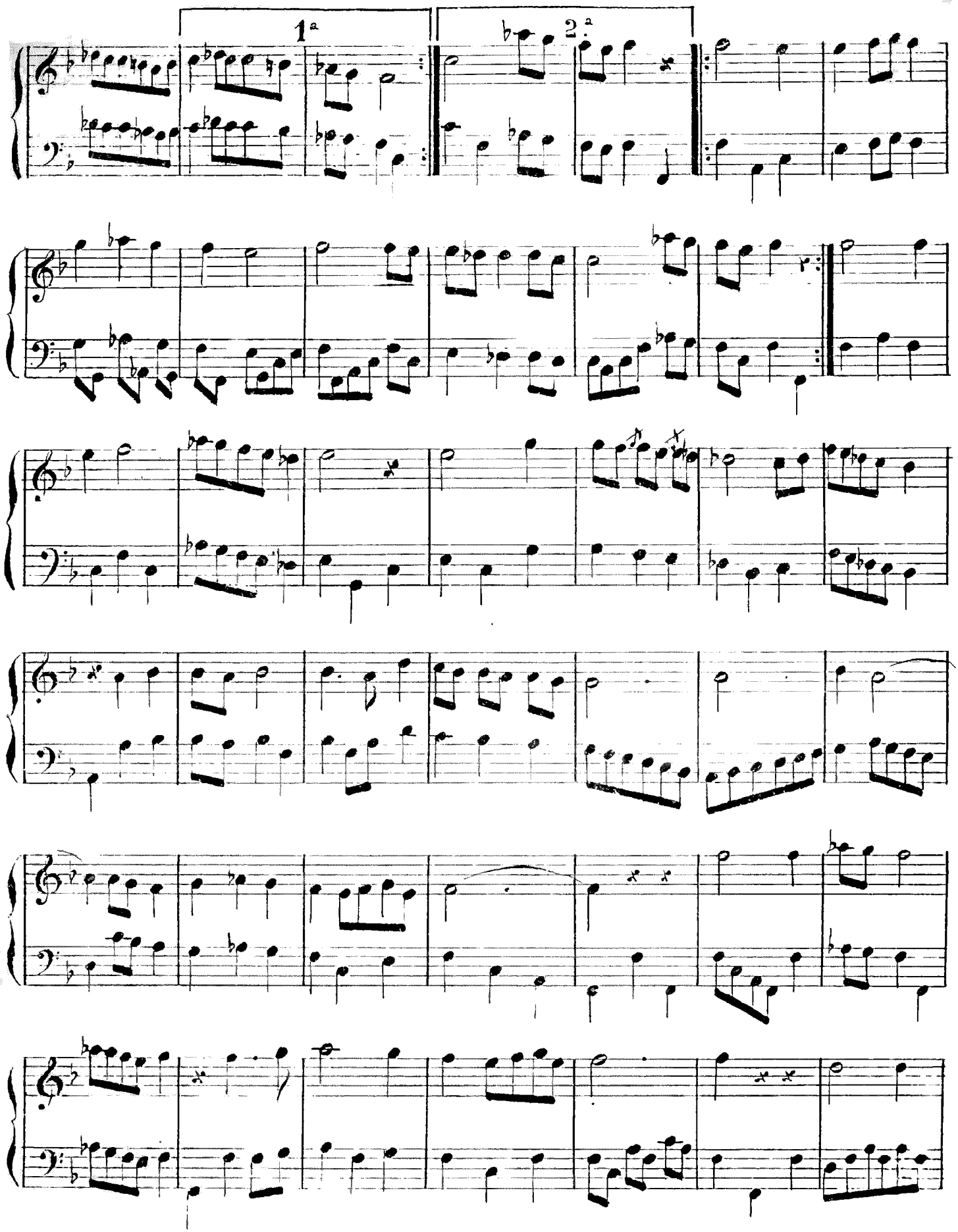
1ª
2ª

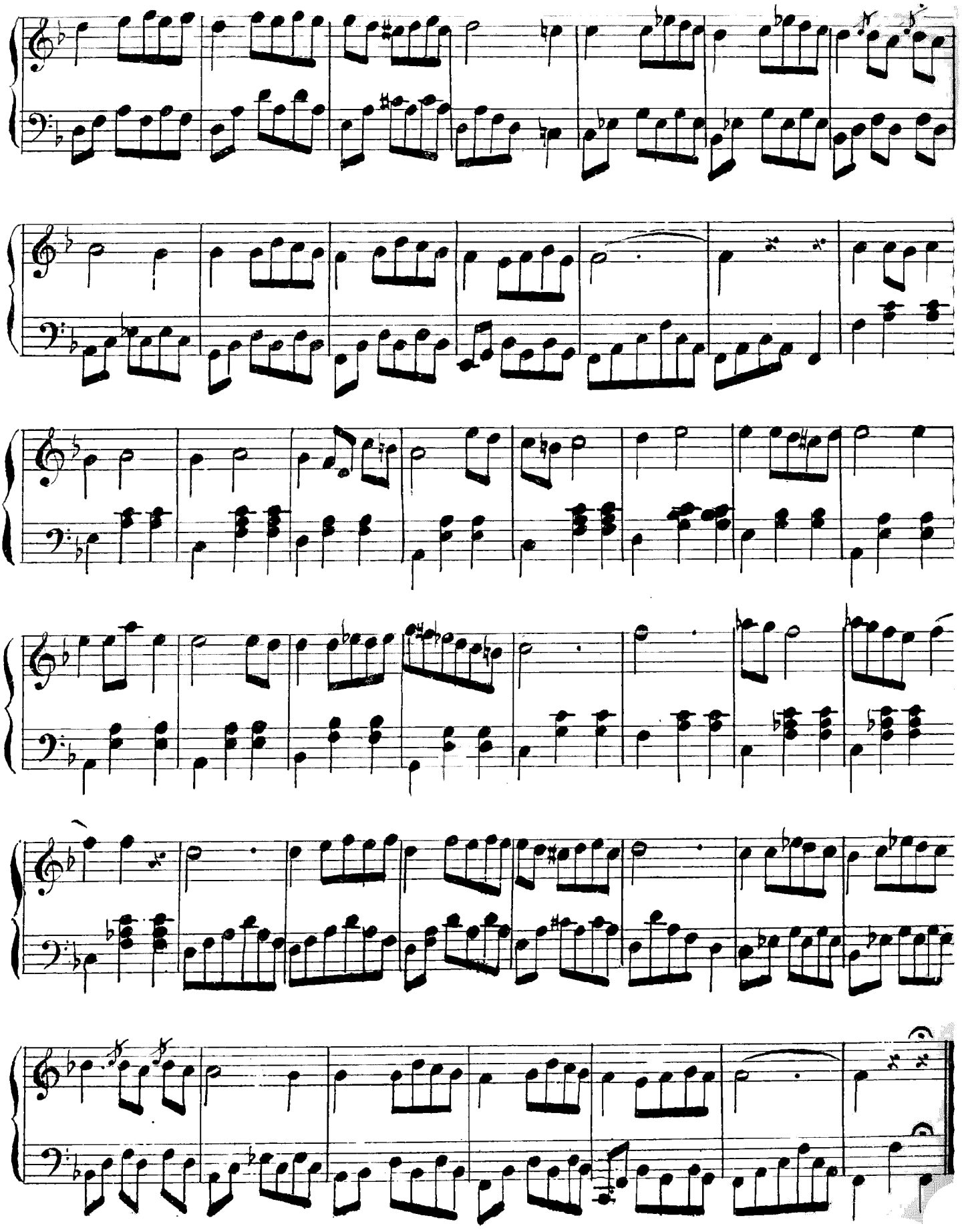

نمرو ٥

Op.10 ADJEM ACHIRAN SEMAIEH ACHIR

N.° 5.

عجم عشیران سماعیه اغر

Mme Herzmainska de Slupno

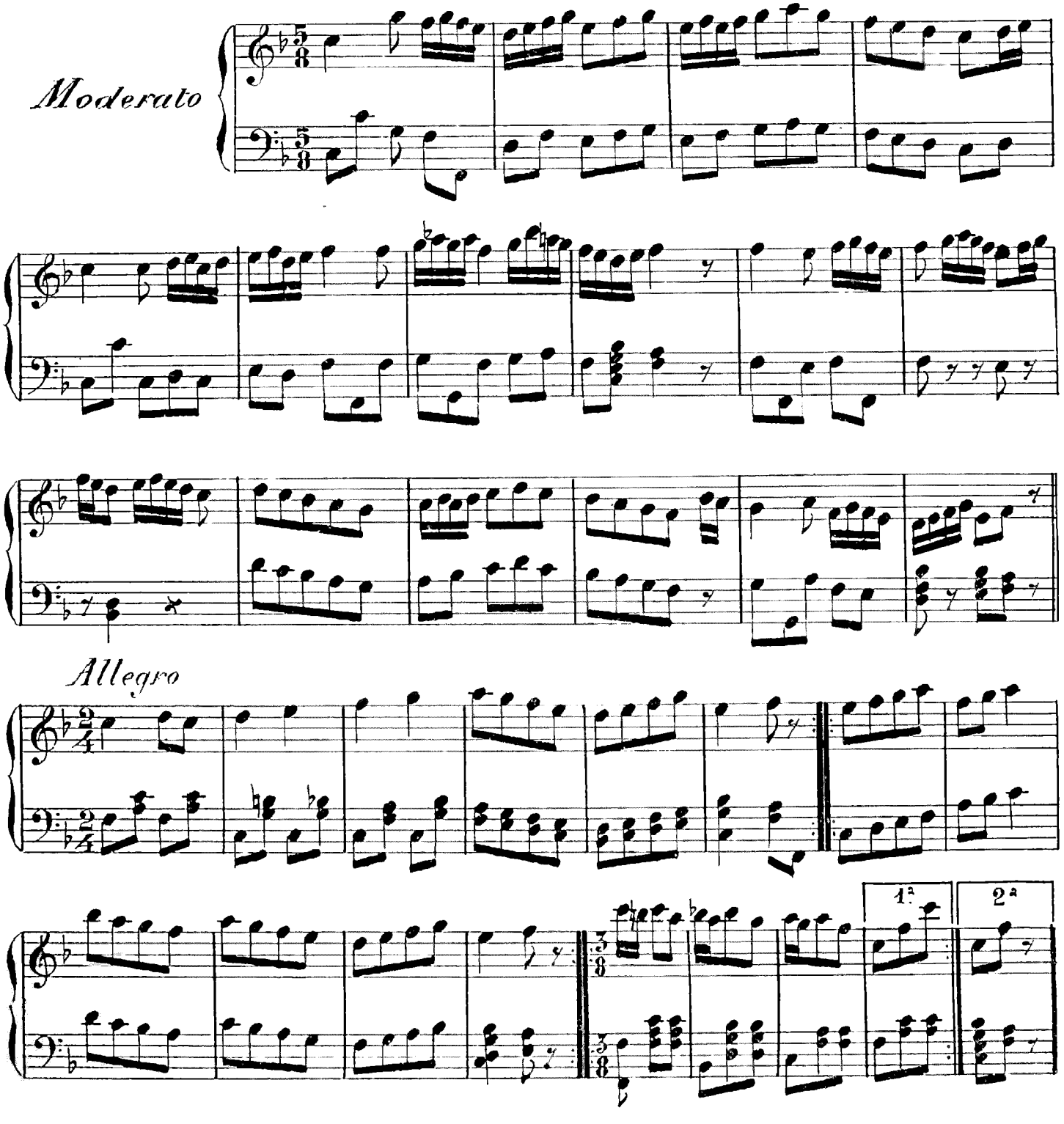

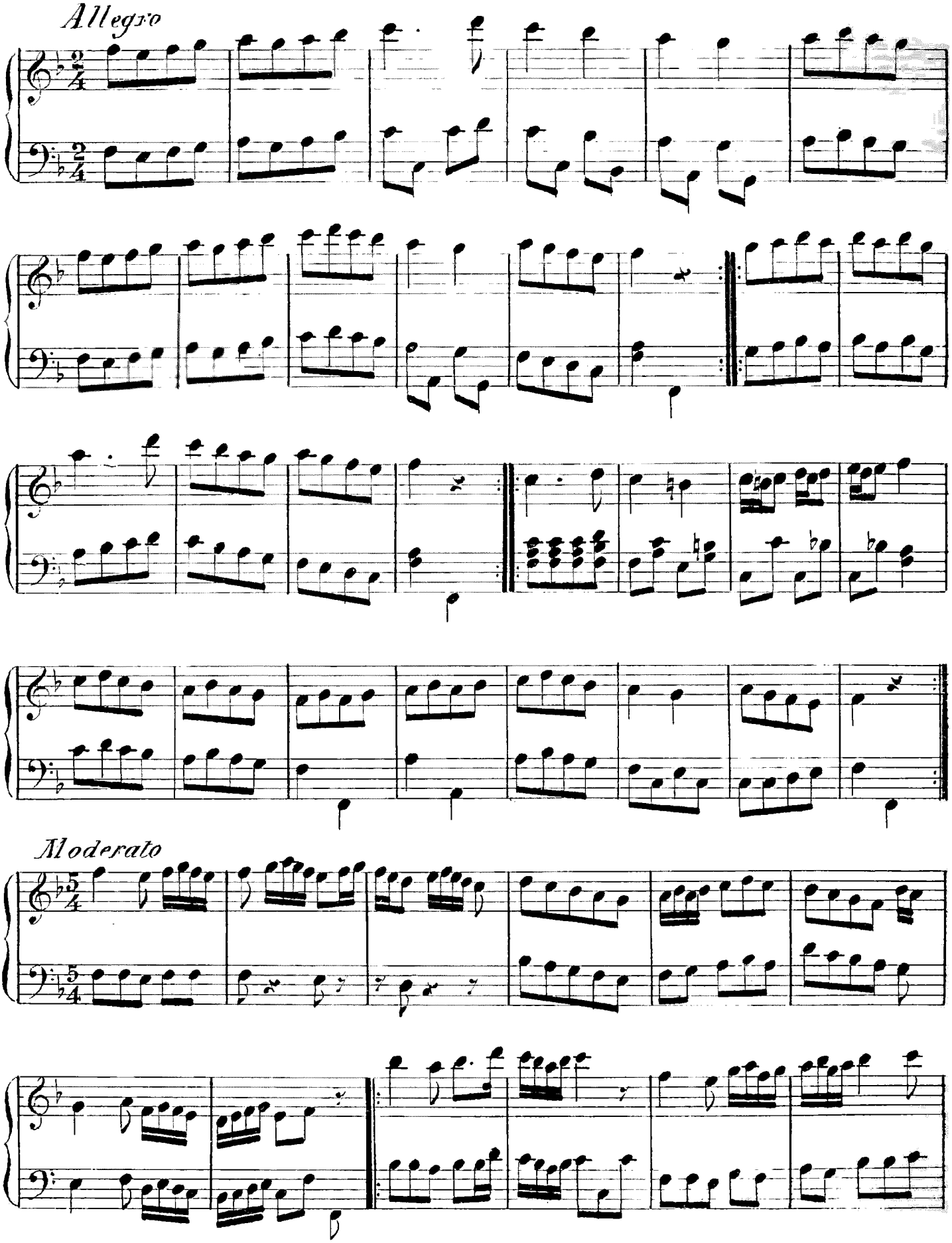
Allegro
Moderato

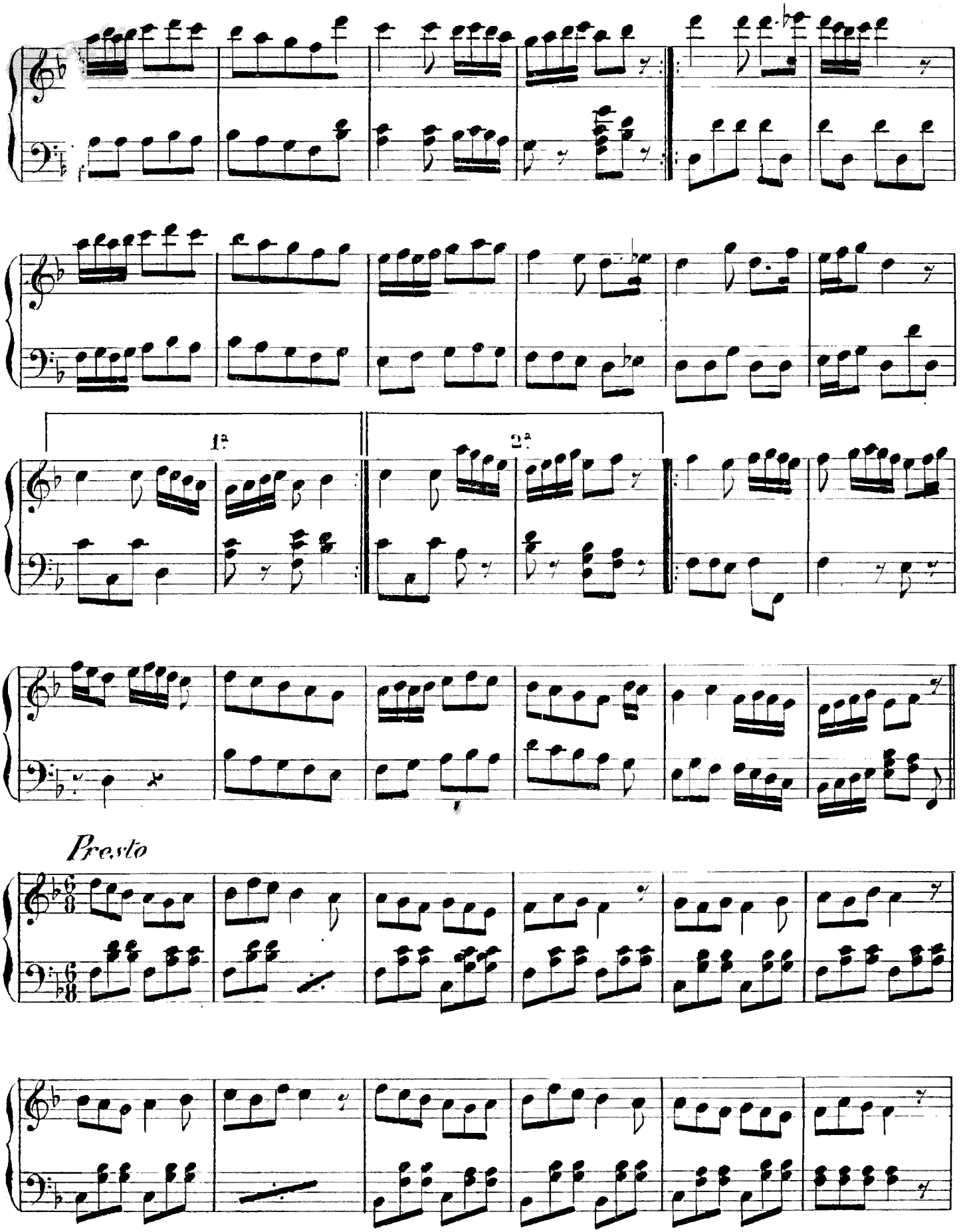
1ª
2ª
Presto

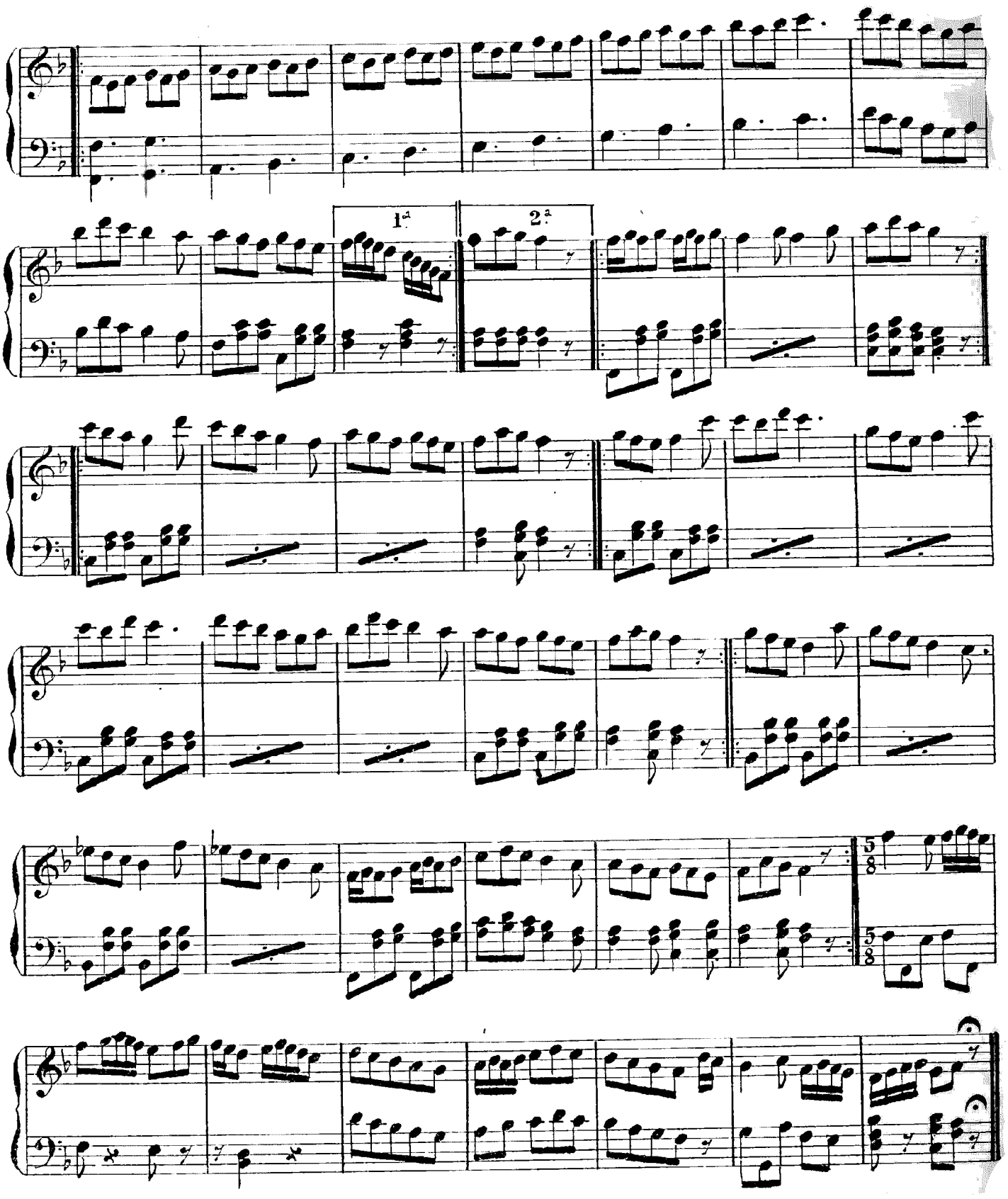
1.a
2.a
5/8
5/8